

NOTE - ACTUAL HOUSE MAY VARY FROM ELEVATION

BUILDER	CUSTOMER
DRUMAR CONSTRUCTION CO LLC	178 39TH ST
CITY	STATE
AVALON	NJ
WIND SPEED	CAPE MAY
120 MPH 3 SECOND GUST	SNOW LOAD
ORDER NO.	FILE NO.
41015	P41015(1080)
	20
	3184

2255-PRESTIGE 2 STORY
REAR ELEVATION

72 EAST MARKET STREET
P.O. BOX 219
MIDDLEBURG, PA. 17842
PHONE: (570) 837-1424
FAX: (570) 837-6133

DATE:	DRAWN BY:	STATUS:
03/11/2011	HMS	PRINT REQUEST
3/29/11	JLG	FINAL
5/2/11	JLG	REV. FINAL
5/20/11	JLG	REV. FINAL
5/25/2011	CLP	APPROVAL

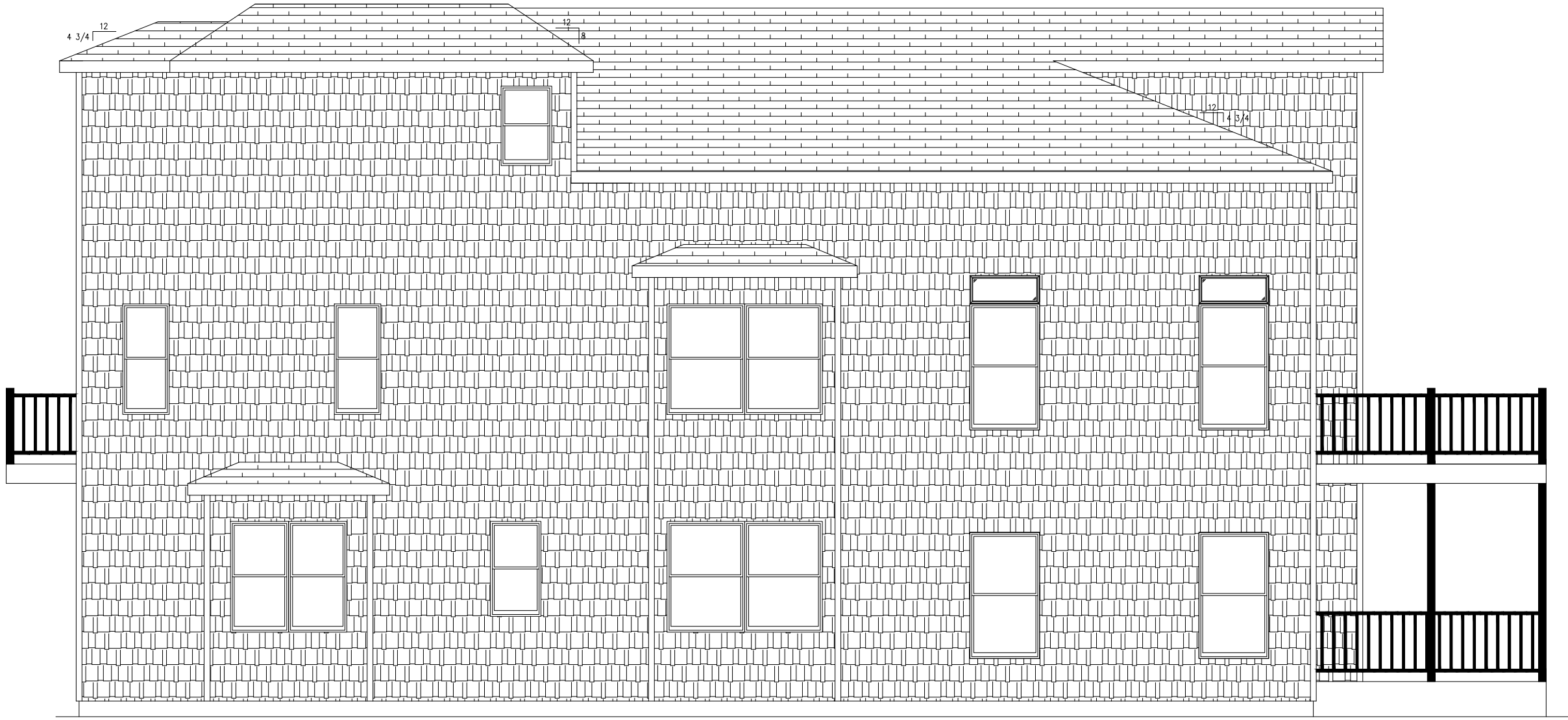

NOTE — ACTUAL HOUSE MAY VARY FROM ELEVATION

CEILING
FLOOR
CEILING
FLOOR
CEILING
FLOOR

CEILING
FLOOR
CEILING
FLOOR
CEILING
FLOOR

PAGE:	2255-PRESTIGE 2 STORY		BUILDER	DRUMAR CONSTRUCTION CO LLC	CUSTOMER	178	39TH ST	
	LEFT ELEVATION		CITY	AVALON	COUNTY	CAPE MAY	STATE	NJ
DATE:	03/11/2011	STATUS:	PRINT REQUEST	WIND SPEED	120 MPH	3	SECOND GUST	20
	3/29/11		FINAL	ORDER NO.	41015	12423	FILE NO.	P41015(1080)
	5/2/11		REV. FINAL	SNOW LOAD				3184
	5/20/11		REV. FINAL					
	5/25/2011		APPROVAL					
DRAWN BY:	HMS	PROFESSIONAL	72 EAST MARKET STREET					
	JLG	BUILDING	P.O. BOX 219					
	JLG	SYSTEMS, INC.	MIDDLEBURG, PA. 17842					
	JLG		PHONE: (570) 837-1424					
	CLP		FAX: (570) 837-6133					

CEILING

FLOOR

CEILING

FLOOR

CEILING

FLOOR

CEILING

FLOOR

CEILING

FLOOR

CEILING

FLOOR

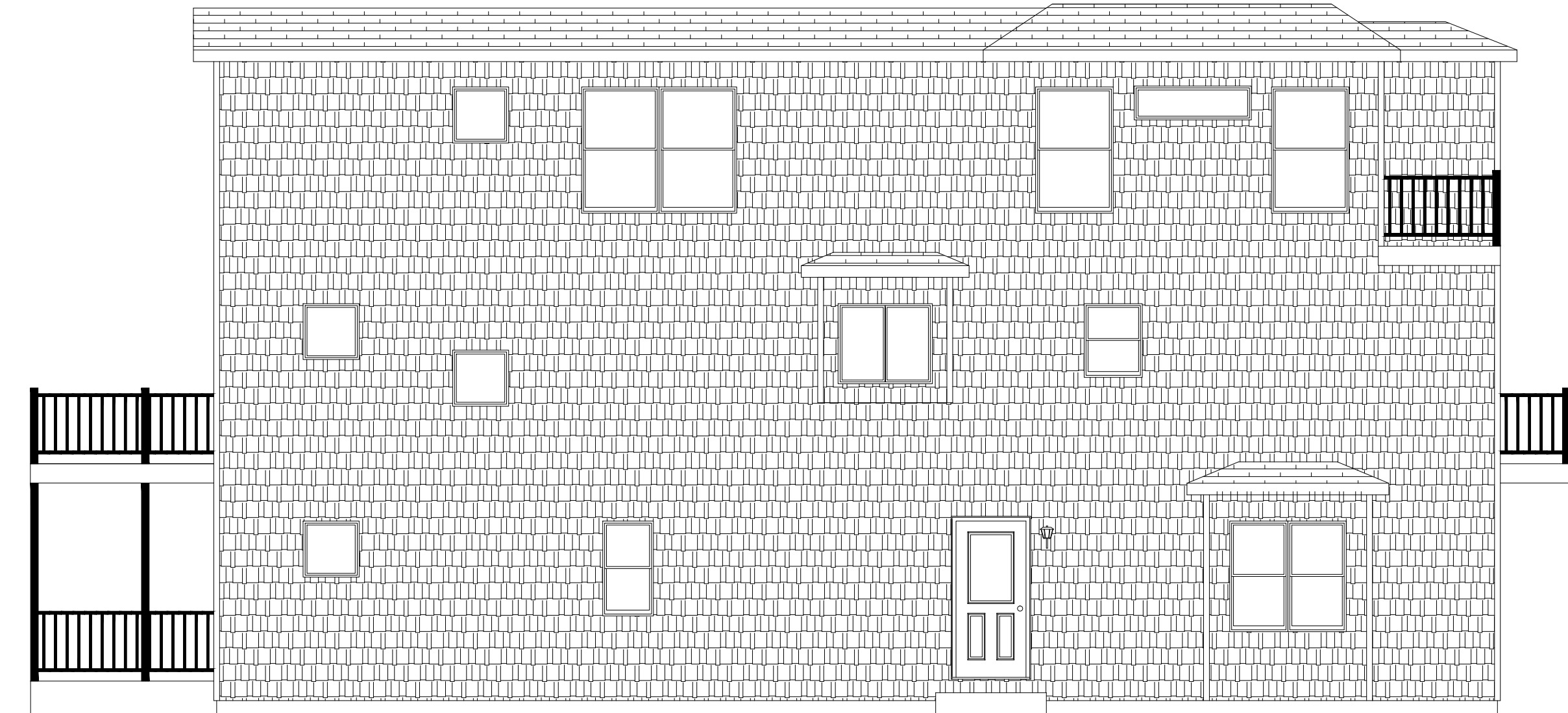

NOTE — ACTUAL HOUSE MAY VARY FROM ELEVATION

BUILDER		CUSTOMER	
DRUMAR CONSTRUCTION CO LLC		178 39TH ST	
CITY	COUNTY	STATE	
AVALON	CAPE MAY	NJ	
WIND SPEED	SNOW LOAD		
120 MPH 3 SECOND GUST	20		
ORDER NO.	SERIAL NO.	FILE NO.	
41015	12423	P41015(1080)	

2255-PRESTIGE 2 STORY
RIGHT ELEVATION

72 EAST MARKET STREET
P.O. BOX 219
MIDDLEBURG, PA. 17842
PHONE: (570) 837-1424
FAX: (570) 837-6133

PROFESSIONAL
BUILDING
SYSTEMS, INC.

DATE:	DRAWN BY:	STATUS:
03/11/2011	HMS	PRINT REQUEST
3/29/11	JLG	FINAL
5/2/11	JLG	REV. FINAL
5/20/11	JLG	REV. FINAL
5/25/2011	CLP	APPROVAL

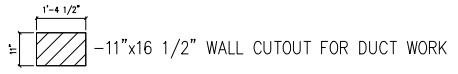
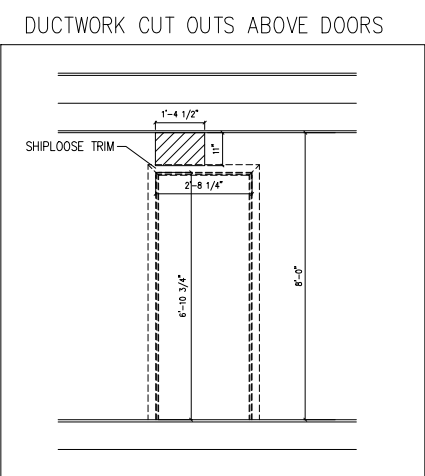
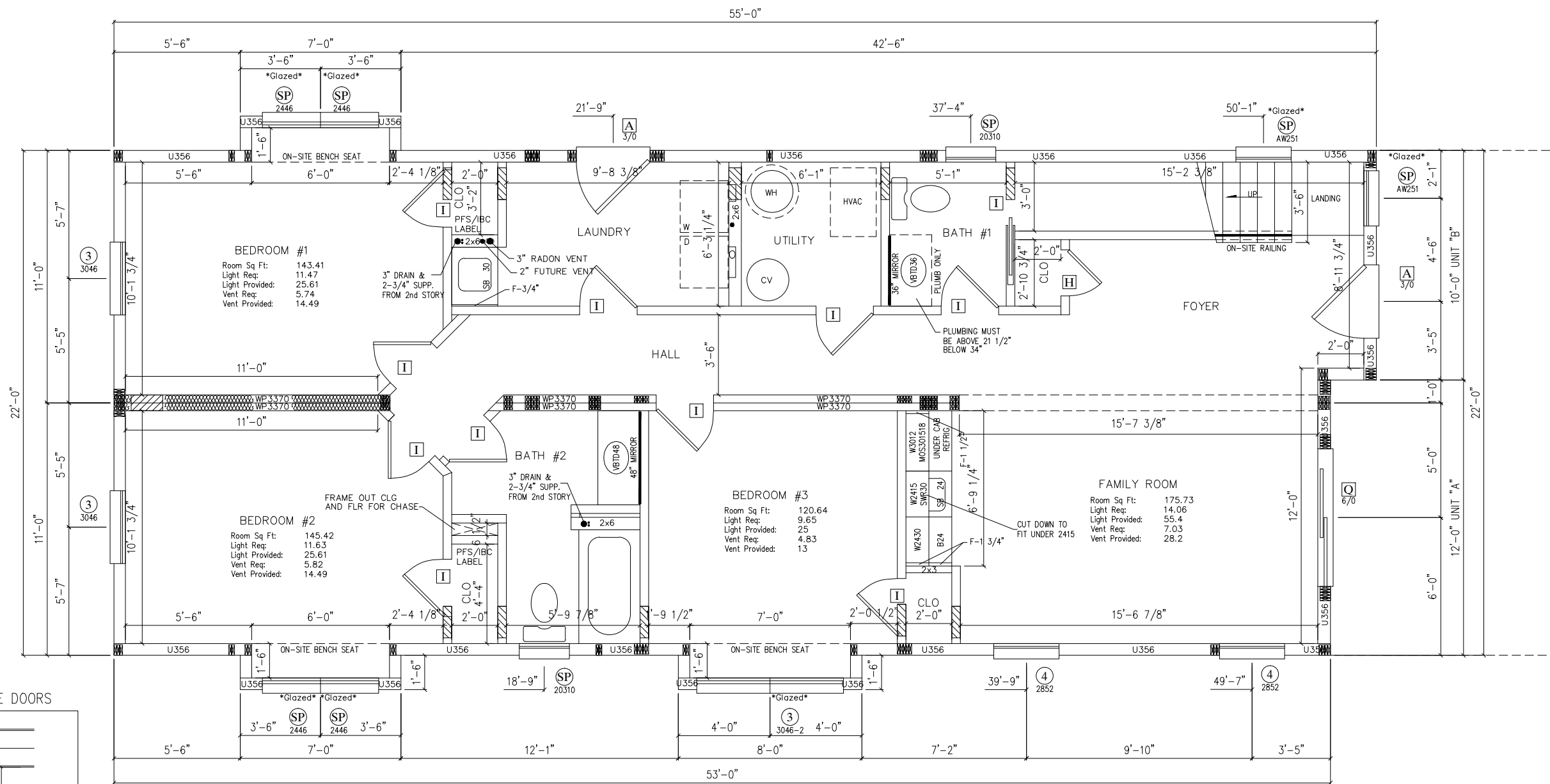

L539 CLG ASSEMBLY THROUGH OUT

CODES:
 2009 INTERNATIONAL RESIDENTIAL CODE W/ NJ AMENDMENTS
 2009 NAHPC NATIONAL STANDARD PLUMBING CODE W/ NJ AMENDMENTS
 2009 INTERNATIONAL ENERGY CONSERVATION CODE W/ NJ AMENDMENTS
 2008 NATIONAL ELECTRICAL CODE W/NJ AMENDMENTS

SIDING OMIT S.Q.
 SHINGLES 30 1/3 S.Q.
 HIP & RIDGE 10 PK.
 TRUSS B-
 RIDGE VENT-10

NOTES: 1.*- DENOTES ADDITIONAL COLUMN IN BASEMENT 2. 2X6 EXTERIOR WALLS 16" O.C. 3. 2X4 MARRIAGE WALLS 16" O.C. 4. 8'-0" CLG.	5. STAIRS TO BE 8 1/4" RISERS AND 9" TREADS. 6. HEAT LOSS WAS CALCULATED W/ R-19 INSULATION OR HEATED BSMT 7. BUILDER IS RESPONSIBLE FOR PROVIDING A PROPERLY SIZED HEATING SYSTEM TO COVER A BTU LOSS OF 65500 8. GLAZED = SAFETY GLAZED	9. 10. 11. 12.
--	--	-------------------------

PROFESSIONAL BUILDING SYSTEMS, INC. 	2255-PRESTIGE 2 STORY 1st STORY FLOOR PLAN		BUILDER DRUMAR CONSTRUCTION CO LLC	CITY AVALON	COUNTY CAPE MAY	STATE NJ	CUSTOMER 178 39TH ST
	72 EAST MARKET STREET P.O. BOX 219 MIDDLEBURG, PA. 17842 PHONE: (570) 837-1424 FAX: (570) 837-6133	WIND SPEED 120 MPH	SNOW LOAD 20	SERIAL NO. 41015	FILE NO. 12423	ORDER NO. 3	SQ. FT. 3184
STATUS: PRINT REQUEST FINAL	DRAWN BY: HMS JLG	DATE: 03/11/2011 3/29/11 5/2/11 5/20/11 5/25/2011	REV. FINAL REV. FINAL APPROVAL	DATE: 03/11/2011	STATUS: PRINT REQUEST FINAL	DATE: 03/11/2011	STATUS: PRINT REQUEST FINAL
PAGE: 3.1							

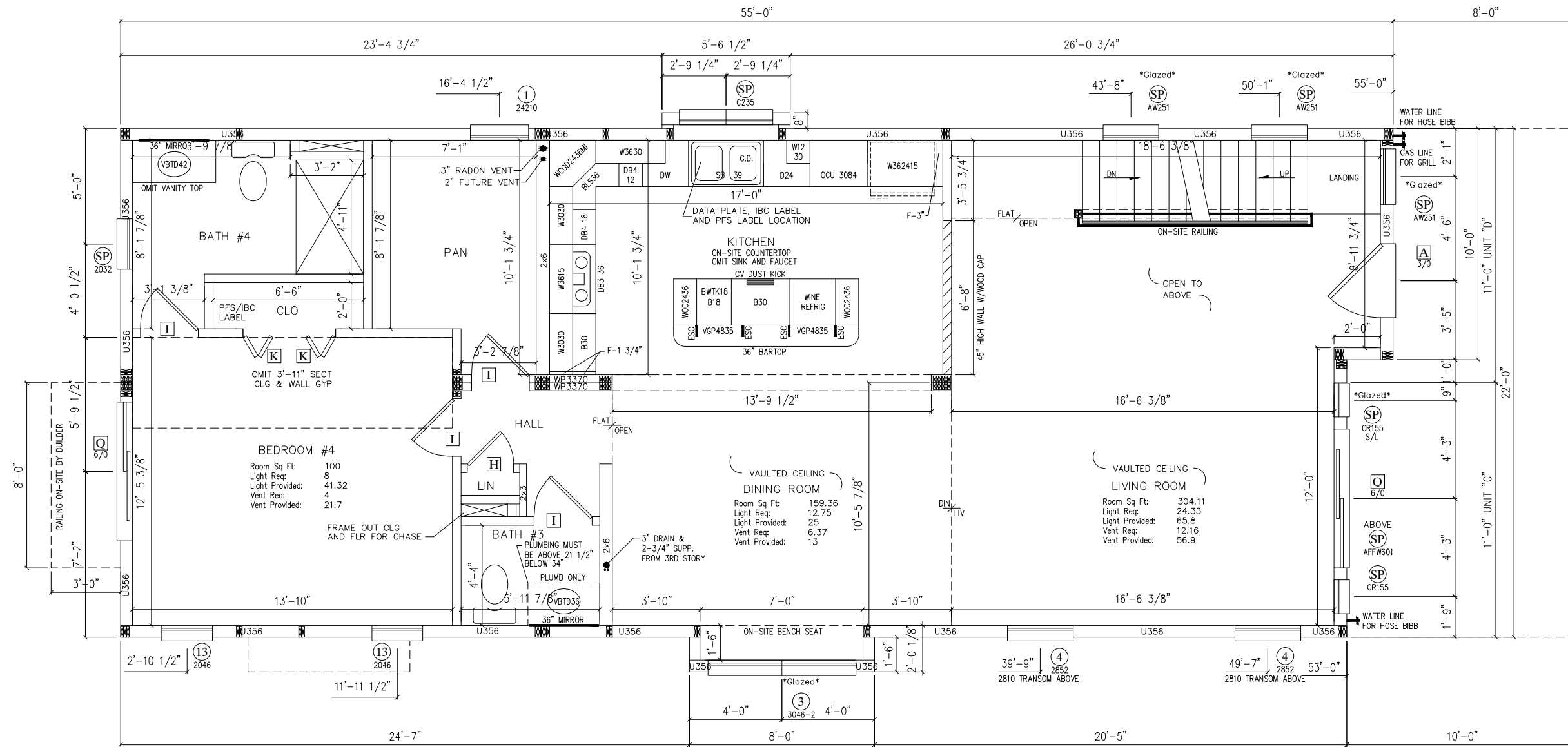

L539 CLG ASSEMBLY
THROUGH OUT

NOTES: 1. * - DENOTES ADDITIONAL COLUMN IN BASEMENT
 2. 2X6 EXTERIOR WALLS 16" O.C.
 3. 2X4 MARRIAGE WALLS 16" O.C.
 4. 8'-0" CLG.

5.
6.
7.
8.
9.
10.
11.
12.

DATE:	03/11/2011	DRAWN BY:	HMS	STATUS:	PRINT REQUEST	BUILDER:	DRUMAR CONSTRUCTION CO LLC	CUSTOMER:	178	
	3/29/11		JLG		FINAL		CITY:		AVALON	
	5/2/11		JLG	REV. FINAL		COUNTY:	CAPE MAY	STATE:	NJ	
	5/20/11		JLG	REV. FINAL		CITY:	CAPE MAY	STATE:	NJ	
	5/25/2011		CLP	APPROVAL		CITY:	CAPE MAY	STATE:	NJ	
PAGE:	3.2		ORDER NO.:		41015	SERIAL NO.:		12423	FILE NO.:	P41015(1080)
			WIND SPEED:		120 MPH	SNOW LOAD:		20	SQ. FT.:	
				72 EAST MARKET STREET P.O. BOX 219 MIDDLEBURG, PA. 17842 PHONE: (570) 837-1424 FAX: (570) 837-6133						

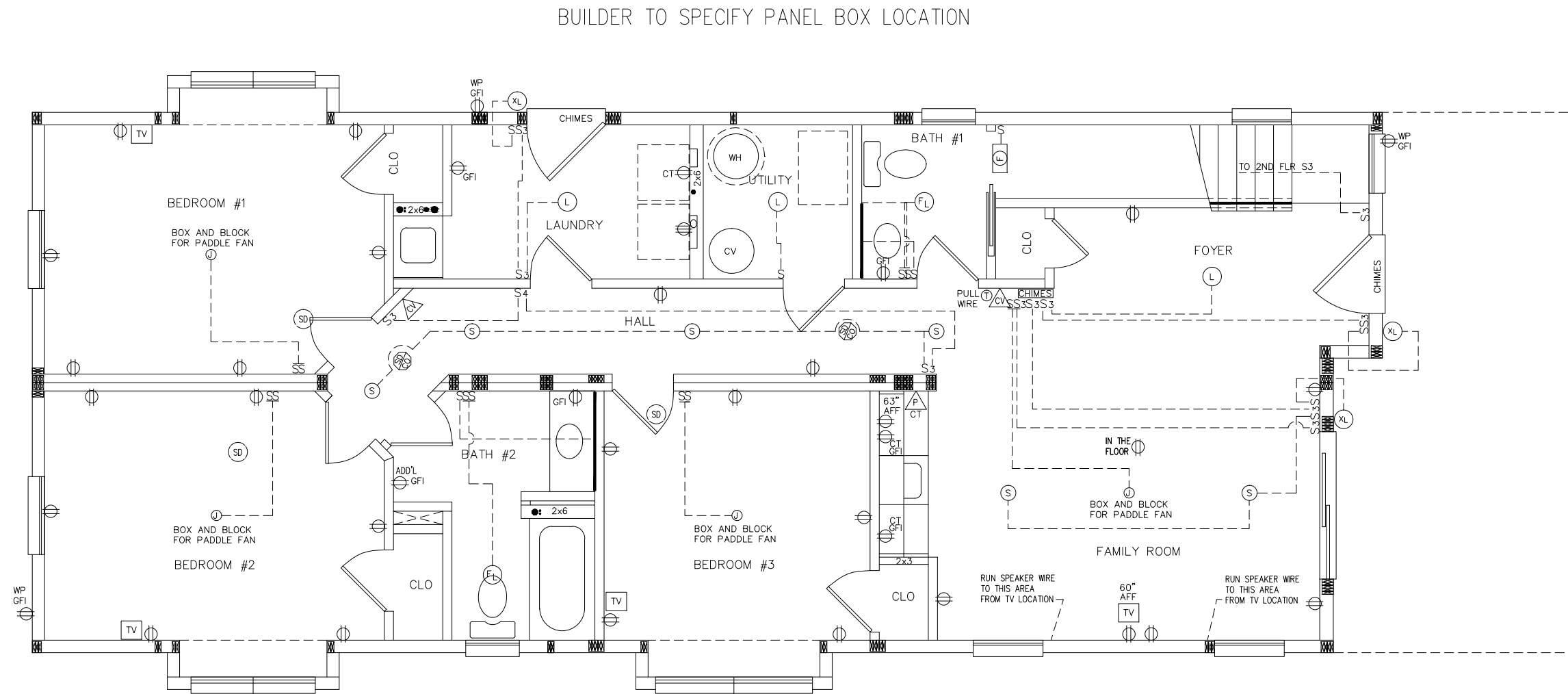

ALL BRANCH CIRCUITS SUPPLYING 15 AND 20 AMPERE OUTLETS ARE TO BE PROTECTED BY AN ARC-FAULT CIRCUIT INTERRUPTER IN ACCORDANCE WITH THE 2008 NEC.

ALL 125-VOLT, 15-20 AMPERE RECEPTS. INSTALLED IN AREAS SPECIFIED BY 210.52 SHALL BE LISTED TAMPER-RESISTANT TYPE.

P B S SYSTEMS, INC.	2255-PRESTIGE 2 STORY 1st STORY ELECT. PLAN		BUILDER	CUSTOMER
	72 EAST MARKET STREET P.O. BOX 219 MIDDLEBURG, PA. 17842 PHONE: (570) 837-1424 FAX: (570) 837-6133		DRUMAR CONSTRUCTION CO LLC	178 39TH ST
STATUS:	DATE:	DRAWN BY:	CITY	COUNTY
PRINT REQUEST	03/11/2011	HMS	AVALON	CAPE MAY
FINAL	3/29/11	JLG	120 MPH 3 SECOND GUST	SNOW LOAD
REV. FINAL	5/2/11	JLG	41015	20
REV. FINAL	5/20/11	JLG	12423	FILE NO.
APPROVAL	5/25/2011	CLP	P41015(1080)	
PAGE:	7.1			

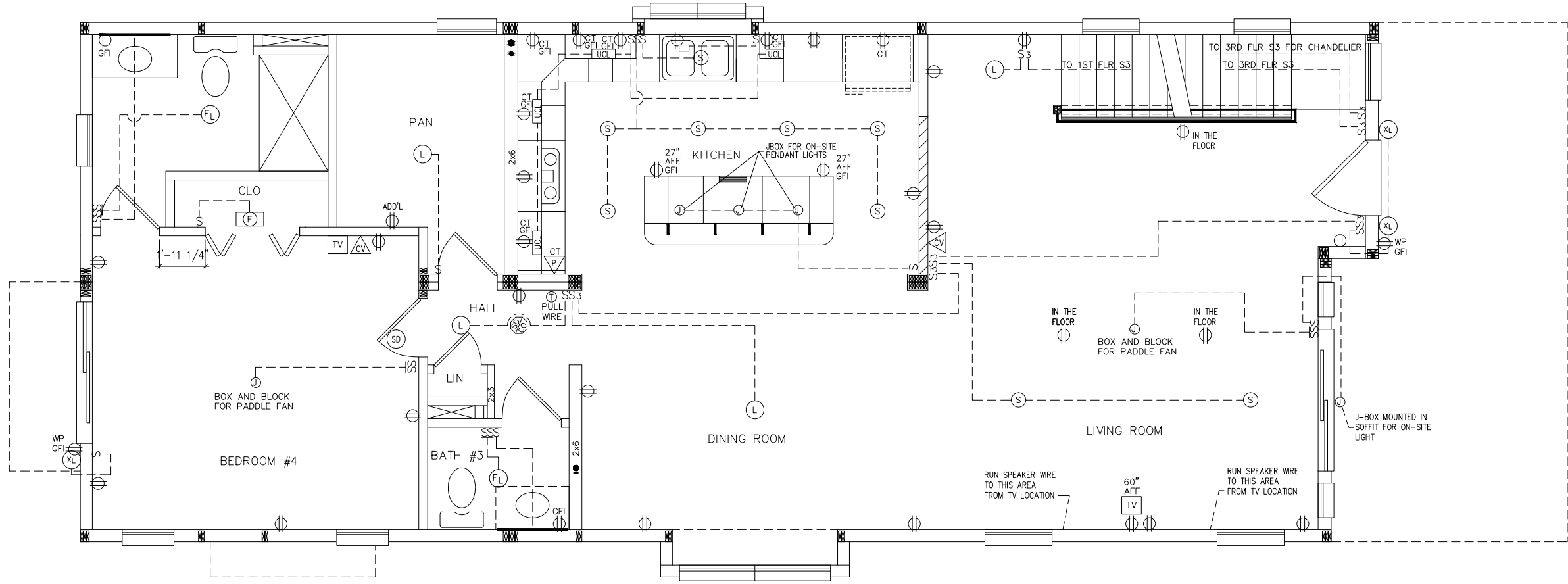

ALL BRANCH CIRCUITS SUPPLYING 15 AND 20 AMPERE OUTLETS ARE TO BE PROTECTED BY AN ARC-FAULT CIRCUIT INTERRUPTER IN ACCORDANCE WITH THE 2008 NEC.

BUILDER	CUSTOMER
DRUMAR CONSTRUCTION CO LLC	178 39TH ST
CITY	STATE
AVALON	NJ
COUNTY	CAPE MAY
WIND SPEED	SNOW LOAD
120 MPH 3 SECOND GUST	20
ORDER NO.	FILE NO.
41015	P41015(1080)
SERIAL NO.	12423
120 MPH 3 SECOND GUST	20
FILE NO.	3184
P41015(1080)	

2255-PRESTIGE 2 STORY
2nd STORY ELECT. PLAN

72 EAST MARKET STREET
P.O. BOX 219
MIDDLEBURG, PA. 17842
PHONE: (570) 837-1424
FAX: (570) 837-6133

PROFESSIONAL
BUILDING
P B S SYSTEMS, INC.

DATE:	DRAWN BY:	STATUS:
03/11/2011	HMS	PRINT REQUEST
3/29/11	JLG	FINAL
5/2/11	JLG	REV. FINAL
5/20/11	JLG	REV. FINAL
5/25/2011	CLP	APPROVAL

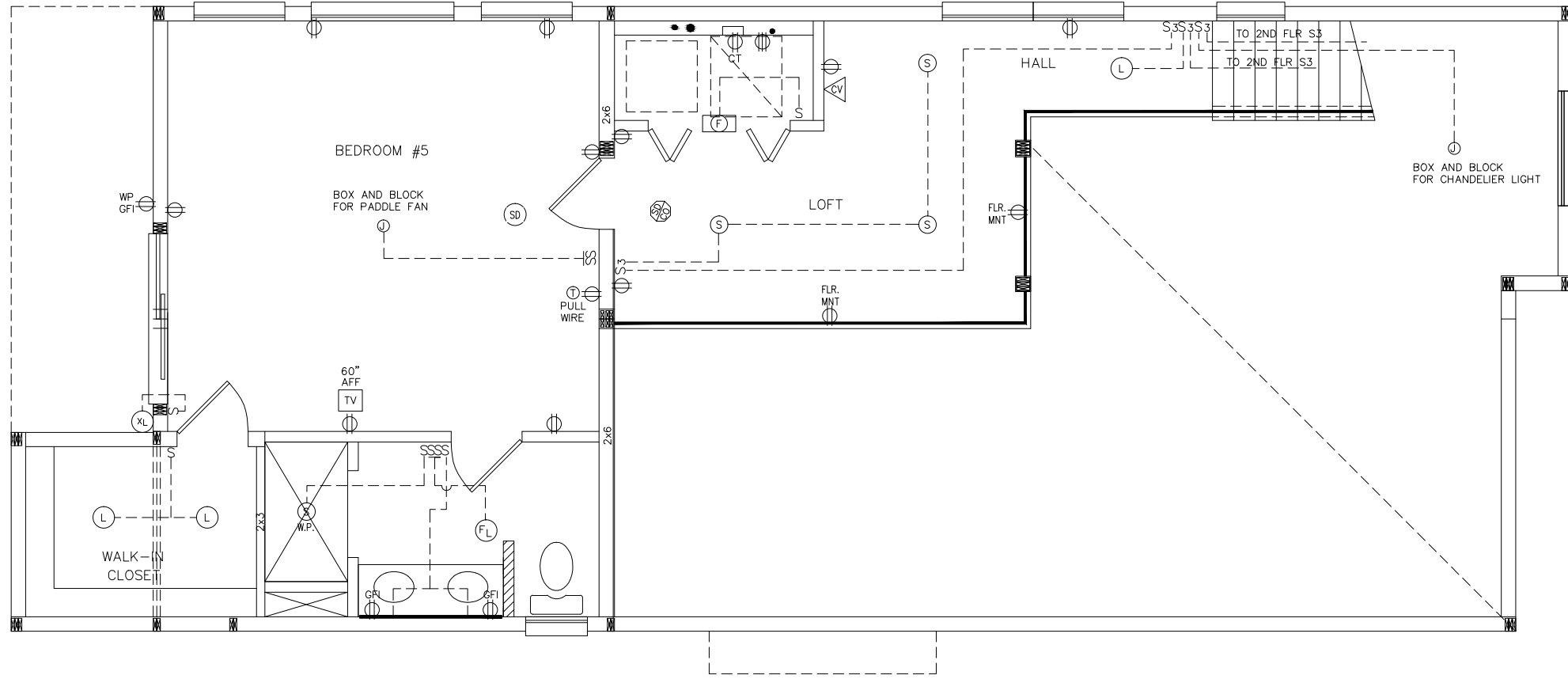

ALL BRANCH CIRCUITS SUPPLYING 15 AND 20 AMPERE OUTLETS ARE TO BE PROTECTED BY AN ARC-FAULT CIRCUIT INTERRUPTER IN ACCORDANCE WITH THE 2008 NEC.

BUILDER	DRUMAR CONSTRUCTION CO LLC	CUSTOMER	178 39TH ST
CITY	AVALON	COUNTY	CAPE MAY
STATE	NJ	SNOW LOAD	20
WIND SPEED	120 MPH	3 SECOND GUST	20
ORDER NO.	41015	SERIAL NO.	12423
FILE NO.	P41015(1080)	SQ. FT.	3184

**2255-PRESTIGE 2 STORY
3rd STORY ELECT. PLAN**

PROFESSIONAL BUILDING SYSTEMS, INC.

72 EAST MARKET STREET
P.O. BOX 219
MIDDLEBURG, PA. 17842
PHONE: (570) 837-1424
FAX: (570) 837-6133

DATE:	03/11/2011	STATUS:	PRINT REQUEST
	3/29/11		FINAL
	5/2/11		REV. FINAL
	5/20/11		REV. FINAL
	5/25/2011		APPROVAL
DRAWN BY:	HMS		
	JLG		
	JLG		
	JLG		
	CLP		

