

- NOTES:
1. 2x6 EXT WALLS @ 24" O.C./2x4 MARR WALLS @ 16" O.C.
  2. 9'-0" CLG HT.
  3. 2x10 SPF#2 FLOOR JOISTS @ 16" O.C.
  4. ROOF SYSTEM TO BE 24" O.C.
  5. MW BRICK MOULD SLG HUNG WINDOWS (TVBSH: #1=24210M, #2=2842M, #3M=3046M, #4=2852M, #11=2856EM)

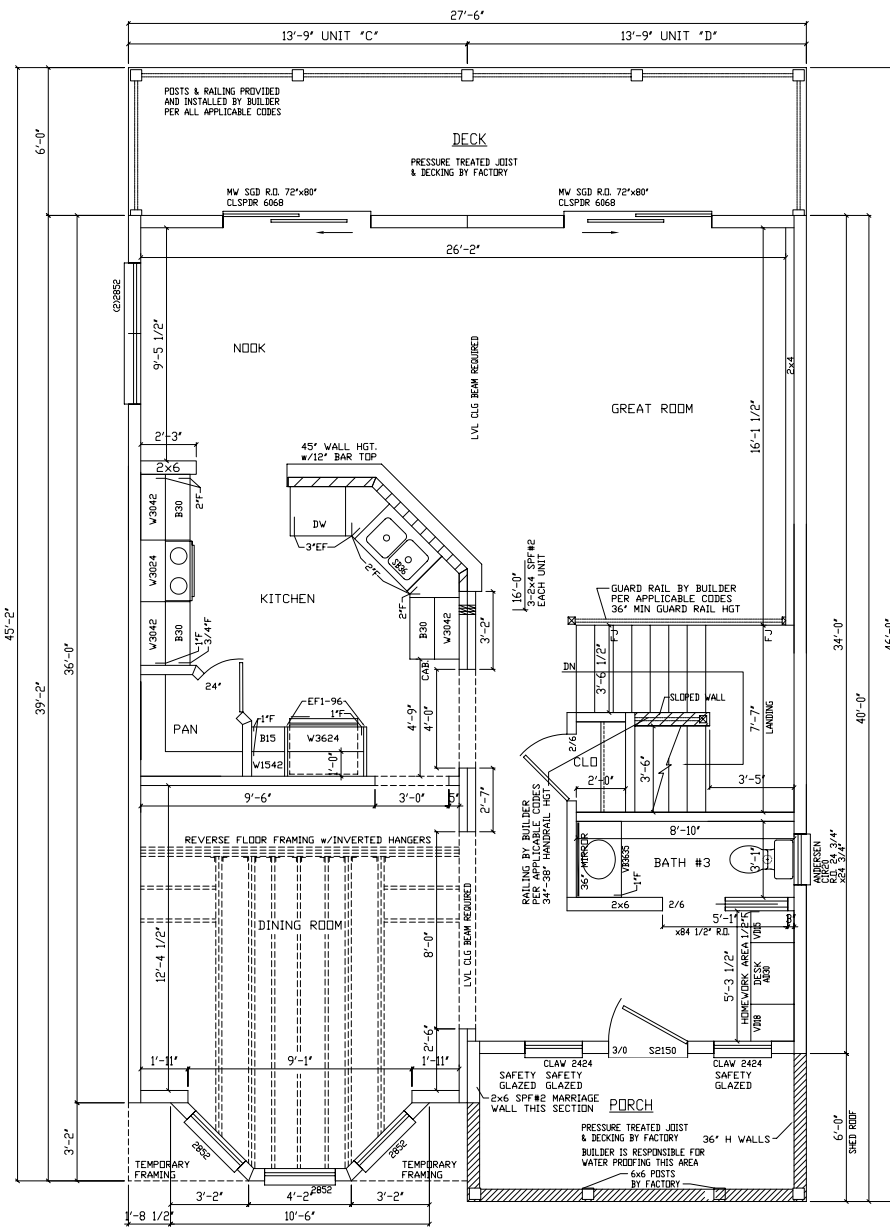

Seaview  
 SECOND FLOOR PLAN LAYOUT  
 SHOWN w/OPT. 9' CEILINGS  
 SHIPLOOSE EXTENSIONS FOR SHIPPING  
 8' CEILINGS STD.

- NOTES:
1. 2x6 EXT WALLS @ 24" O.C./2x4 MARR WALLS @ 16" O.C.
  2. 9'-0" CLG HT.
  3. 2x10 SPF#2 FLOOR JOISTS @ 16" O.C.
  4. ROOF SYSTEM TO BE 24" O.C.
  5. M/W BRICK MOULD SLG HUNG WINDOWS (TVBSH: #1=24210M, #2=2842M, #3M=3046M, #4=2852M, #11=2856EM)

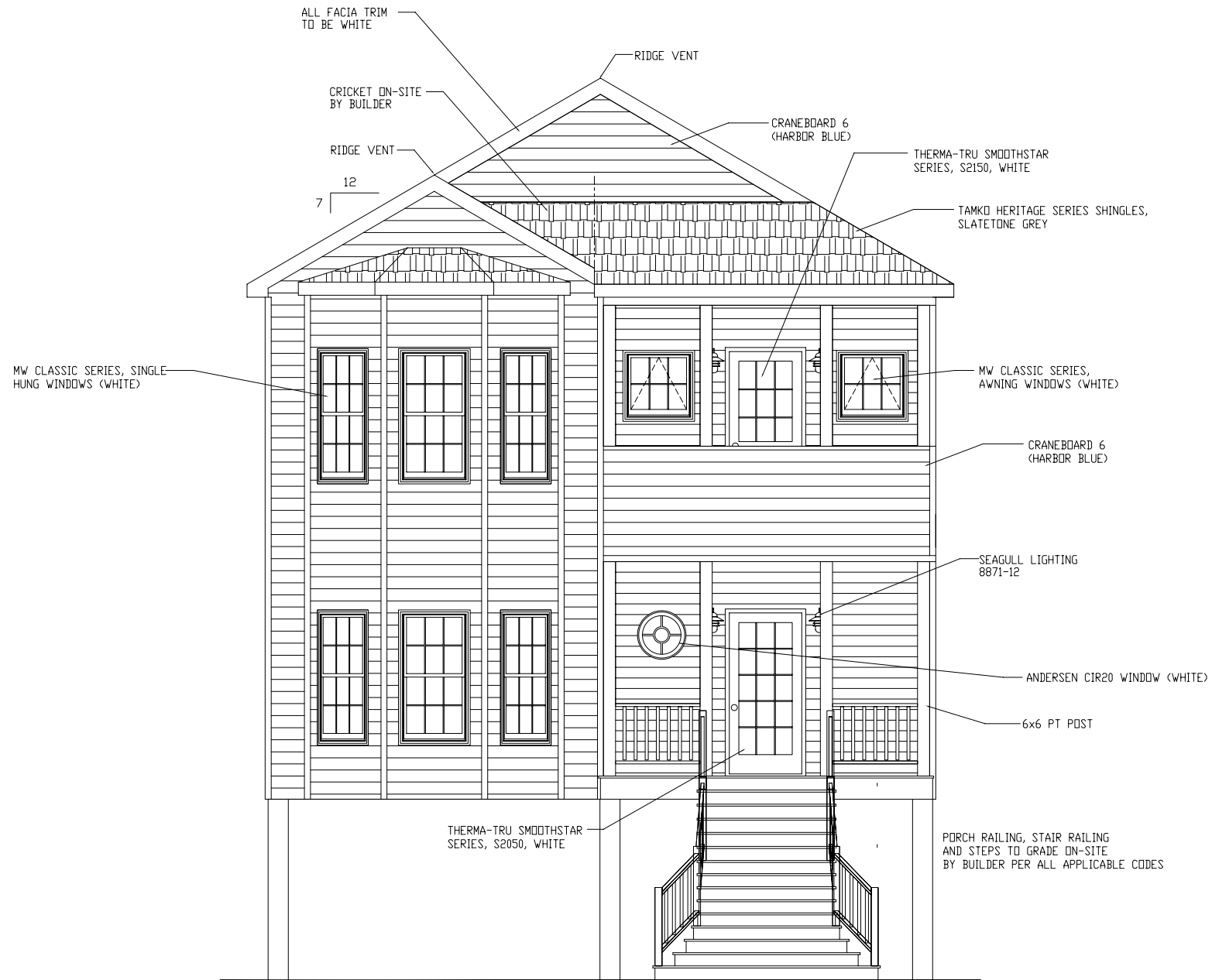

Seaview

FRONT ELEVATION

ARCH STYLE COASTAL

7/12 RAFTER ROOF

SHOWN w/OPT. 9' CEILINGS 2ND FLOOR  
SHIPLOOSE EXTENSIONS FOR SHIPPING

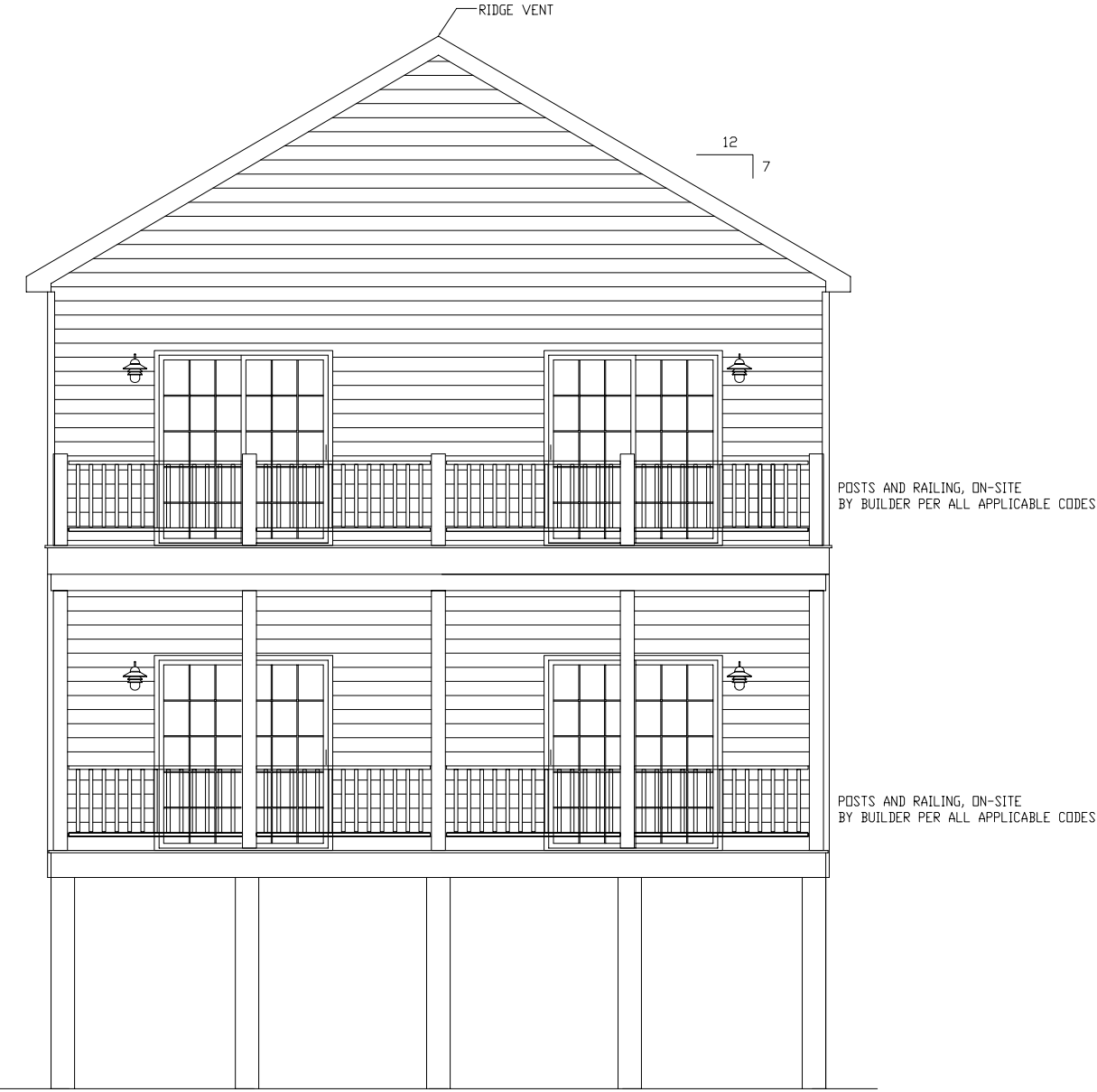

Seaview  
REAR ELEVATION  
ARCH STYLE COASTAL



Seaview  
LEFT ELEVATION  
ARCH STYLE COASTAL

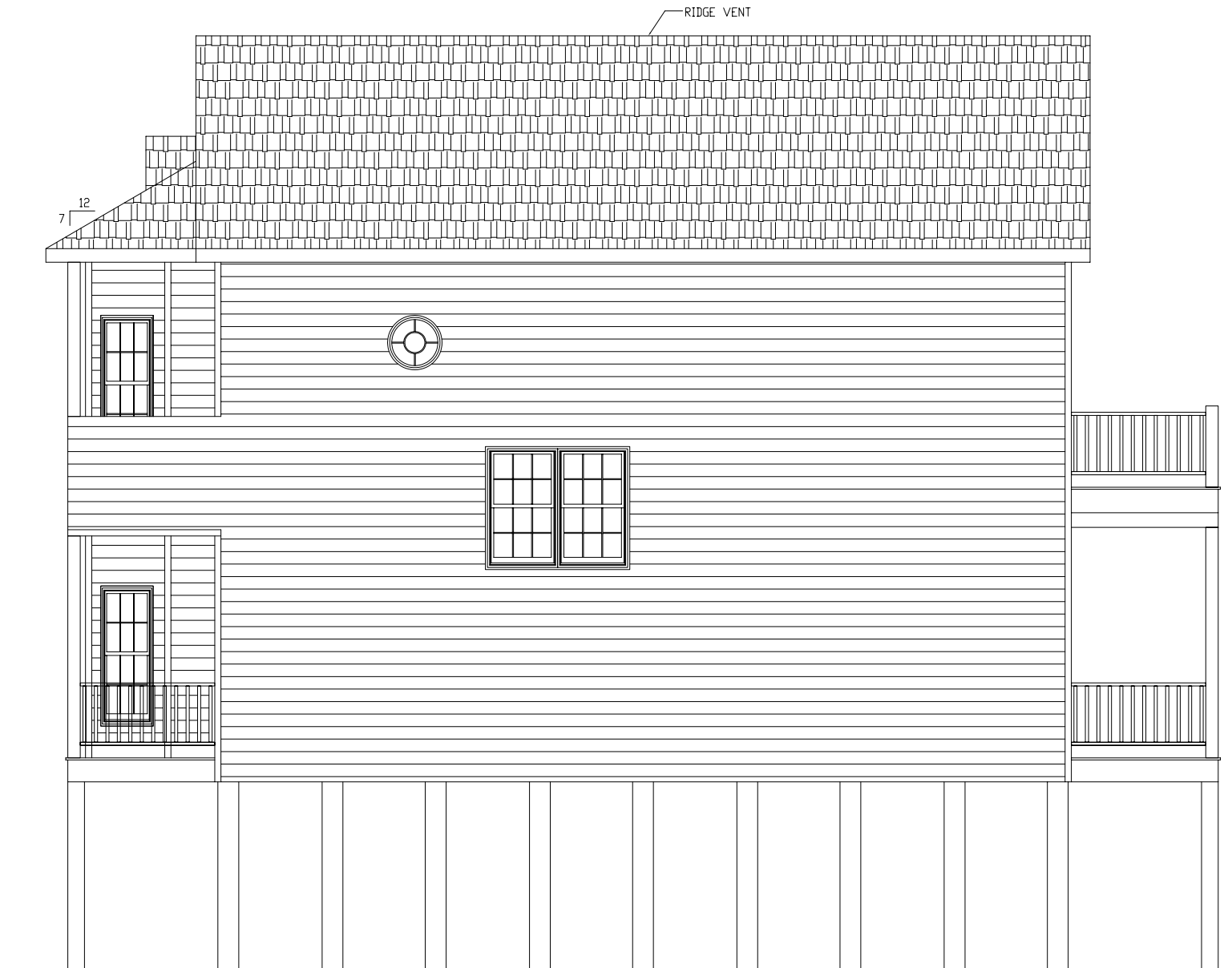

Seaview  
RIGHT ELEVATION  
ARCH STYLE COASTAL